

Schelp

H.S. TITLE #93-7295

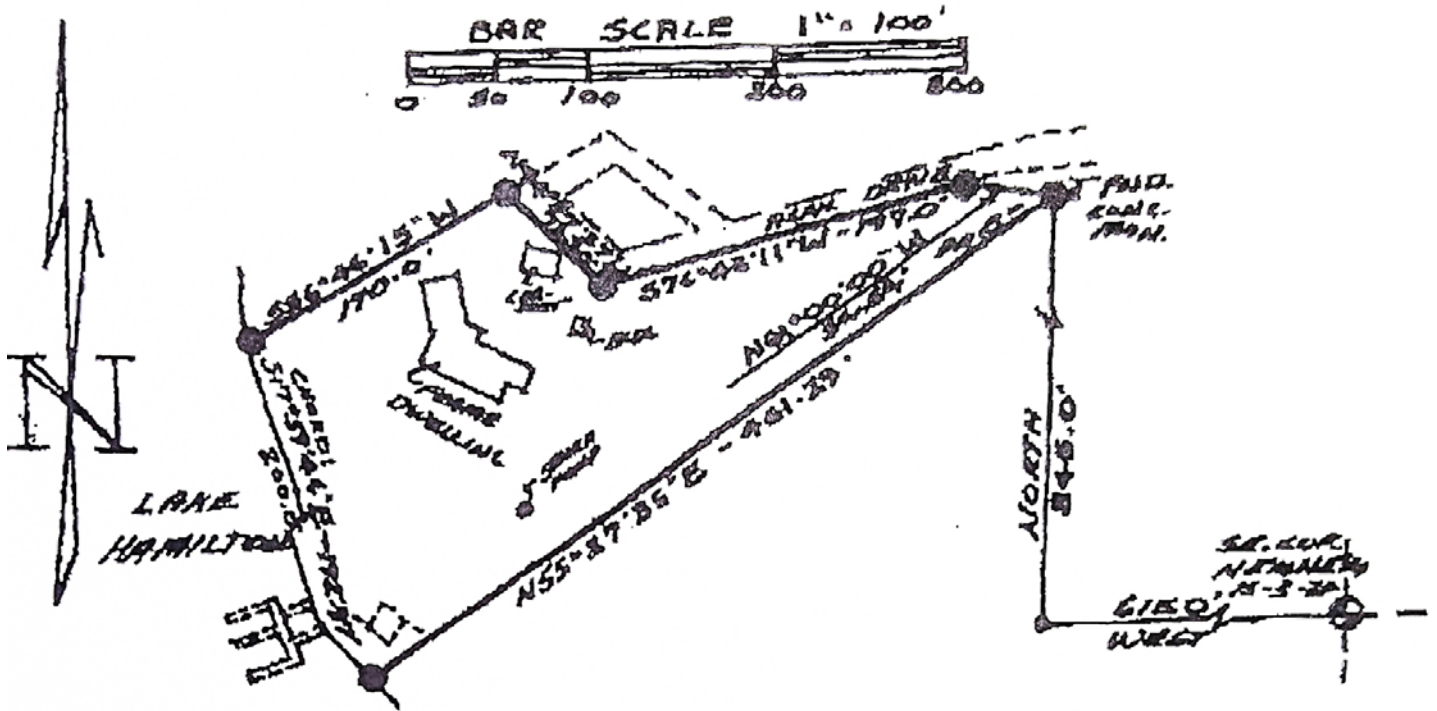

SURVEY PLAT OF

Part of the NE $\frac{1}{4}$ NE $\frac{1}{4}$ Section 15 Township 3 South Range 20 West, Garland County, Arkansas. Described as follows: BEGIN at a Concrete Monument that is 845.00 ft. North and 615.00 ft. West of the SE corner of said NE $\frac{1}{4}$ NE $\frac{1}{4}$; Thence N81°00'00"W, 54.54 ft. to the Southerly Side of a Asphalt Drive; Thence S76°43'11"W along the Southerly side of said Drive, 197.00 ft.; Thence N44°57'37"W along the Westerly side of said Drive, 73.30 ft.; Thence S56°46'15"W, 170.00 ft. to a point on the 400.0 ft. contour line of Lake Hamilton; Thence Southeasterly along said Contour line, 200.00 ft. to a point that is S17°59'44"E, 192.97 ft. from last said point; Thence N55°27'35"E, 461.29 ft. to the POINT OF BEGINNING.

HOUSE IS IN ZONE X
 NOT IN 100 YEAR FLOOD
 ZONE ACCORDING TO FEMA
 MAP 050084-0152-C
 DATED: FEB. 15, 1991

ADDRESS:
 301 Stearns Point
 Hot Springs, AR 71913

I, JOHN WILLIAMS REGISTERED
 LAND SURVEYOR NO. 1091
 CERTIFY THIS PLAT TO BE
 A CORRECT REPRESENTATION
 OF THE PROPERTY SURVEYED
 UNDER MY DIRECTION ON
 AUG. 18, 1993

